

Patient report

Bio-Rad DATE: 12/18/2018
D-10 TIME: 11:55 AM
S/N: #DJ4I016123 Software version: 4.20-2
Sample ID: 10151407
Injection date 12/18/2018 10:18 AM
Injection #: 13 Method: HbA1c
Rack #: --- Rack position: 4

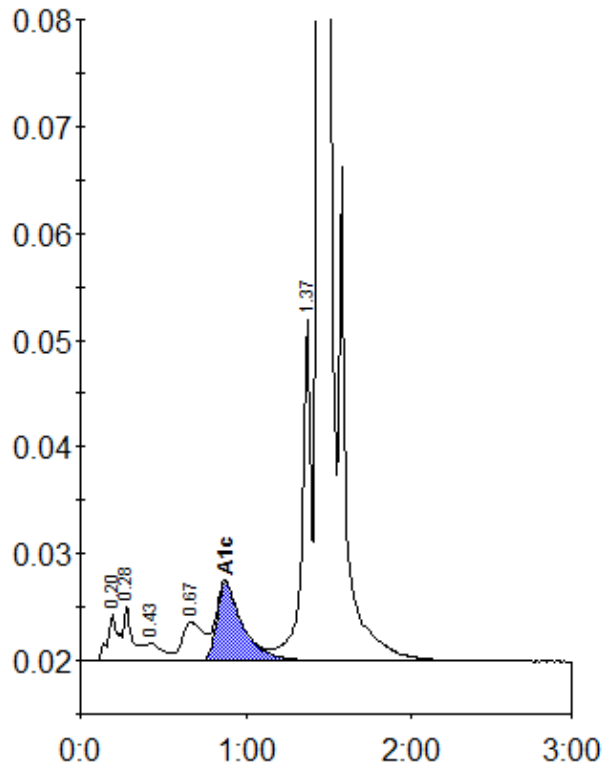

Peak table - ID: 10151407

Peak	R.time	Height	Area	Area %
A1a	0.20	4373	19191	0.9
A1b	0.28	5215	19255	0.9
F	0.43	1662	11781	0.5
LA1c/CHb-1	0.67	3604	32225	1.4
A1c	0.88	7294	78699	4.9
P3	1.37	31820	122826	5.5
A0	1.44	618307	1943084	87.2
Total Area:			2227061	

Concentration:	%
A1c	4.9